

Got Wrinkles?

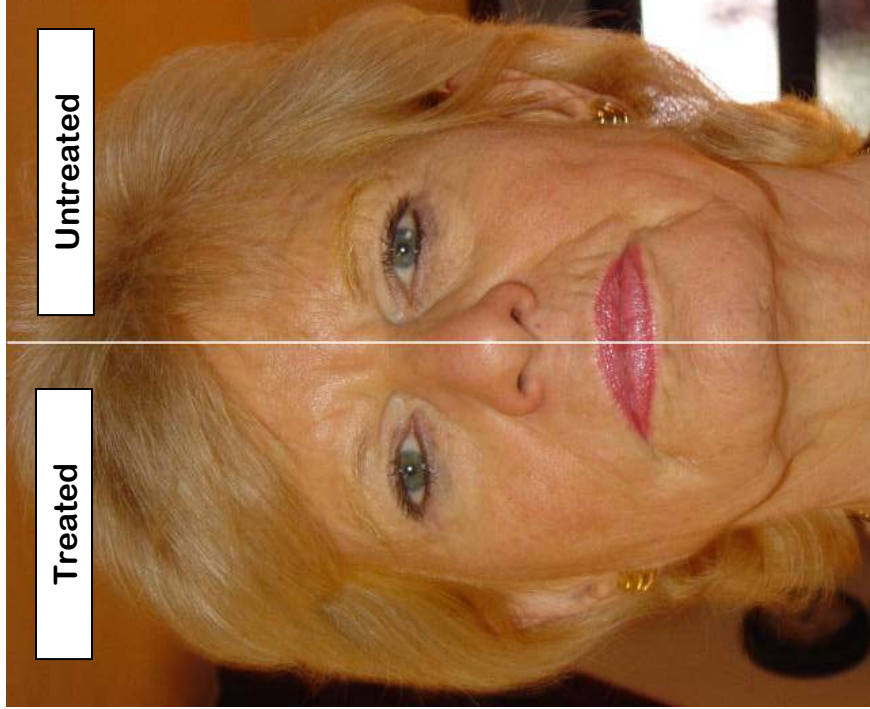

See the results for yourself!
Galvanic Spa half-face demonstrations shows dramatic results in 10-15 minutes.

The NuSkin Spa Beauty at Home kit allows you to create these incredible results at home with the Galvanic Spa II.

Imagine "ironing" those wrinkles right off you face in 10 minutes!

Galvanic Spa made popular in Europe has proven beneficial effects against wrinkles. Brand new home use model is sweeping across the United States and is available from your NuSkin rep.

"Iron" wrinkles; reduce cellulite and for hair regeneration.

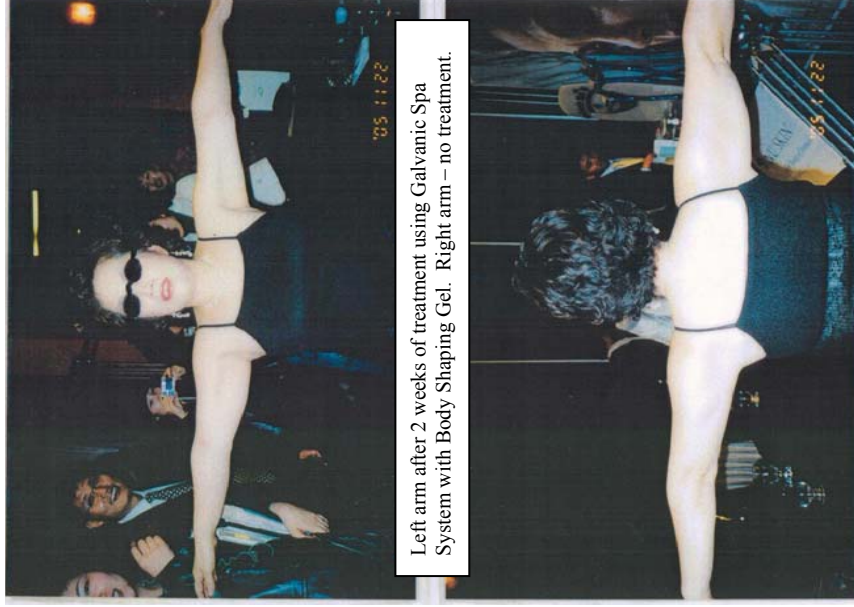

Left: One hand treated with the Galvanic Spa has youthful appearance. 5-minute treatment.

Right: Hair washed with Nutriol Shampoo, and then used Nutriol Hair Fitness Treatment with the Galvanic Spa. 2-months (Dec. 2005-Feb. 2006)

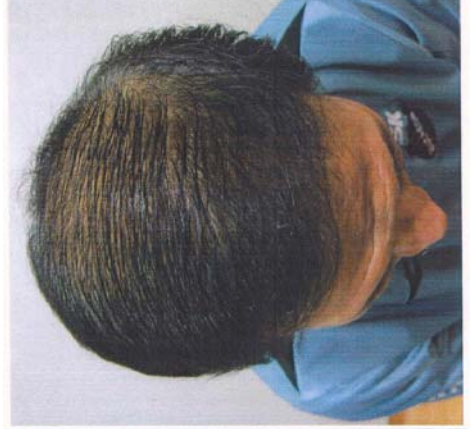



**Guaranteed, Dramatic
Results or your Money
Back!**

You Will Love It!



2003 Before NuSkin 180 System

NuSkin Daily 180 System 2 years + Galvanic Spa Treatments 6 weeks provides these results.

3 FORMULAS

- 1) **Wrinkle Formula Treatment Gels** for face, neck, hands and feet. 180 System Daily regimen.
- 2) **Body Shaping/Contouring Gel** for cellulite & tightening Skin. Upper Arms, thighs, stomach & neck fat. Use with **Dermatic Effects Cream** daily.
- 3) **Nutriol Hair treatment** for hair growth and scalp conditioning. Use with **Nutriol Shampoo** daily.



2007 After 2 years of NuSkin 180 System and 6 weeks of Galvanic Treatments

How the Galvanic Spa™ works:

Galvanic Action: Clear Tube PRE-TREATMENT

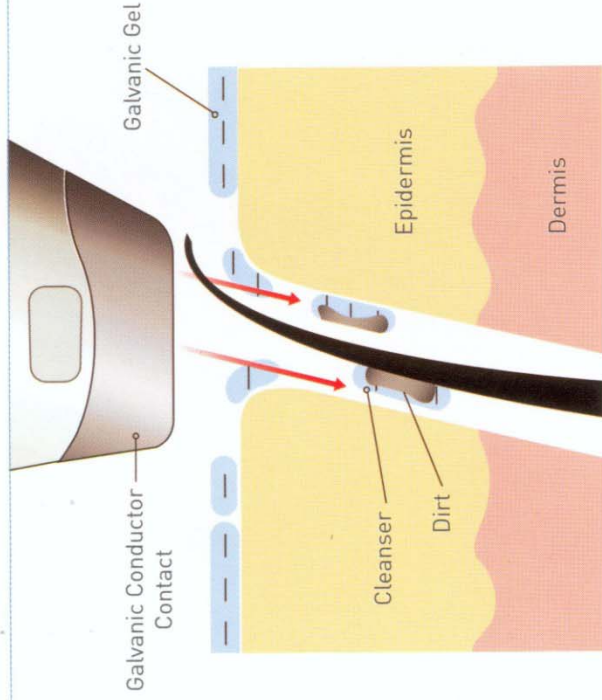

During the Pre-Treat Cycle, the Galvanic Instrument and the Pre-Treat Gel are negatively charged.

These negative charges repel each other, driving the Pre-Treat Gel into the skin.

The Pre-Treat Gel binds to impurities deep in the skin.

The pre-treat gel contains extracts of marigold extract, sea kelp, and vanilla for their soothing effects, and TEA Cocoyl Glutamate purifies the skin.

Galvanic Action: Blue Tube TREATMENT

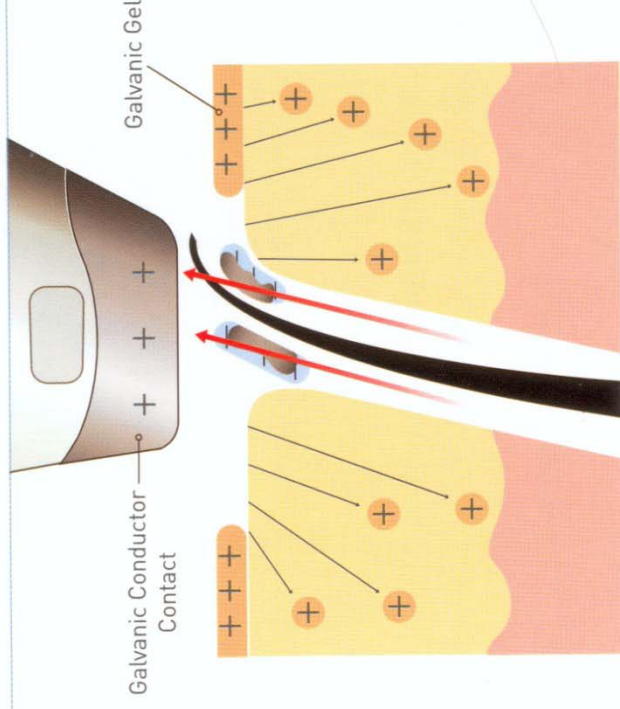

During the Treatment Cycle, the Galvanic Instrument and the Treatment Gel are positively charged.

These positive charges repel each other, helping to deliver the beneficial ingredients into the skin.

The positively charged instrument attracts the remaining negatively-charged impurities from the Pre-Treat cycle, drawing them out of the skin.

Tocopheryl Nicotinate, a form of vitamin E, helps to moisturize, condition, and provide antioxidant protection. Arginine facilitates recovery from stress. Rose, Sandalwood, and Jasmine Extracts soothe and condition the skin, in addition to magnesium, a necessary component of the skin's natural energy cycle and aspartate to naturally balance your skin's pH.

Galvanic Spa – The Results



Treated



Untreated

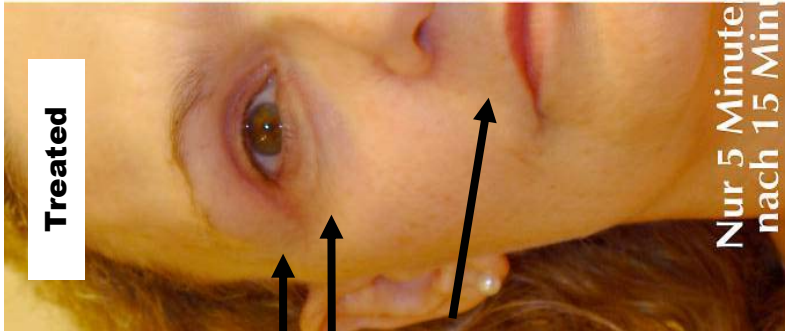

Treated



Untreated

Nur 5 Minuten Behandlung nach 15 Minuten sichtbar

Galvanic Spa – The Results

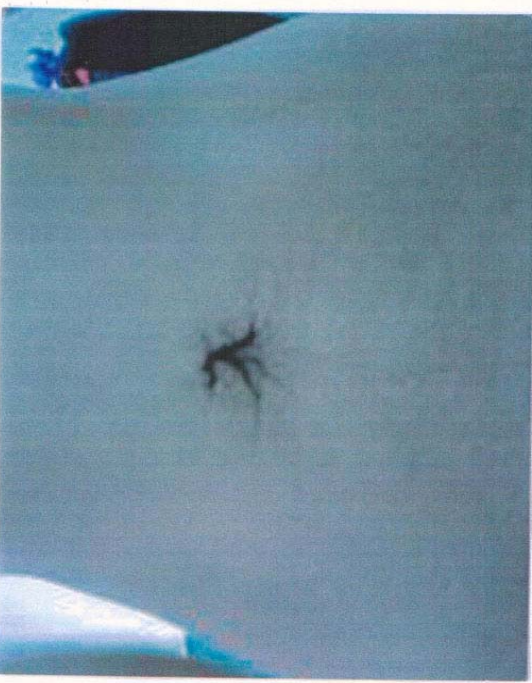

Sagging tummy of 35 year old Korean woman. She used the Nu Skin Galvanic Spa System with Body Shaping Gel 20 times within 2 months and spent 30-50 minutes on each treatment. She followed each treatment with Nu Skin Dermatic Effects Body Contouring Lotion.

Galvanic Spa II Facial Treatment

Remember...

- Keep your hands moist
- Your fingers must be touching chrome panel on back of instrument.
- When you make contact with your skin you will hear one, two, or three beeps as the instrument automatically sets the current level for your skin type.
- Keep instrument in constant contact with your skin. *If you lose contact, simply return your instrument to your face and resume.*
- Keep the facial blade as flat against the skin as possible.
- If you lose contact with the chrome panel or your skin, simply adjust and resume treatment.
- Work your spa upward

It's all in the motion...

- 1** Starting from the center of the nose, make a sweeping upward motion close to your bottom eyelashes. Now is a great time to take a moment and bring your spa down to your lymph nodes under your ear and massage them,
- 2** Starting from the center of the nose, make a sweeping upward motion along the cheek.
- 3** Hold your spa at a 90 angle at your laugh line. Pull spa upward.
- 4** Starting under the nose making a sweeping motion around mouth to center of chin and then bring spa upward to ear.
- 5** Start with instrument under eyebrow and move instrument upward.

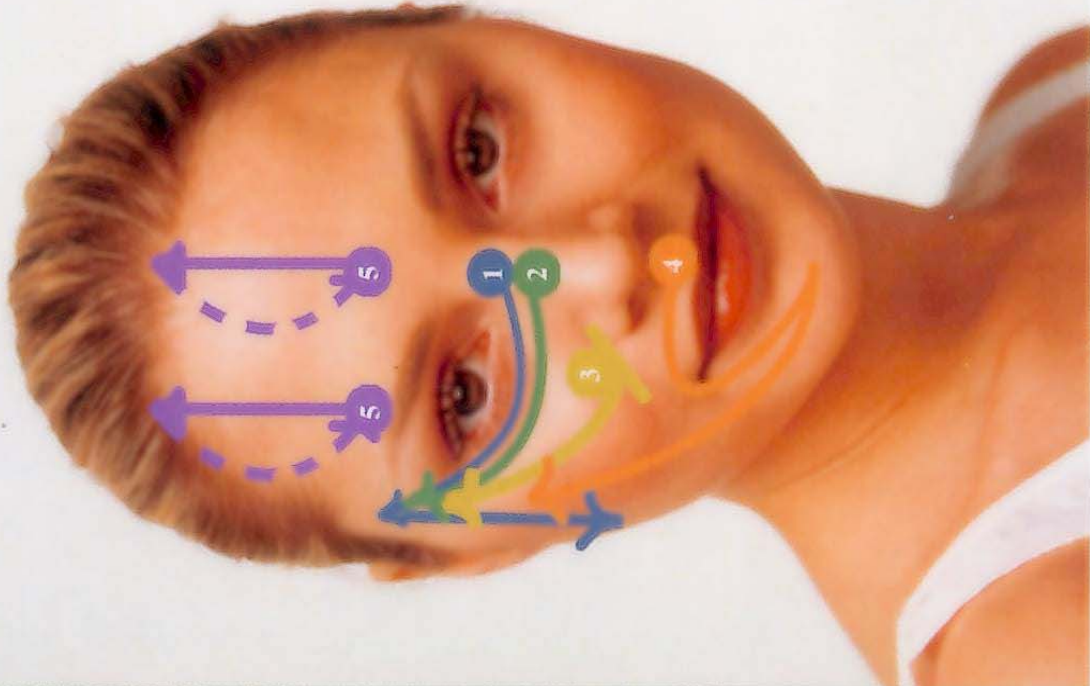

Galvanic Spa II Facial Treatment



1. Prepare Face for Treatment

Cleanse face and neck with 180 Face Wash or Nu Skin Cleanser of your choice and then towel dry.

2. Perform Pre-Treatment

- **Attach face conductor** (the little line should be facing the front)
- **Apply pre-treatment gel** (clear vial) liberally on face and neck.
- **Program Instrument.** Push button once. The one-fountain icon should appear in display. Watch for the number “1” to appear. Continue to push the button until you get a 5 for treatment time. If an error is made in programming, restart your instrument by pressing the selection button until the one-fountain icon reappears.
- **Use instrument on face.** Follow instructions on backside of card.
- **Remove remaining gel** with a damp cloth from your face and instrument.



3. Perform Treatment

- **Apply treatment gel** (blue vial) liberally on face and neck.
- **Program Instrument.** Push selection button. The two fountain icon should appear in display. Watch for the number “1” to appear. Press button to select treatment time. Set for 5 minutes.
- **Use instrument on face.** Follow instructions on backside of card.
- **Remove remaining gel** with a damp cloth from your face and instrument.



4. Line Corrector Targeted Treatment

- **Apply Line Corrector** to areas of concern.
- **Program instrument** with 2 fountains and set for 1 to 3 minutes.
- **Work instrument** just in area that you applied line corrector.

Line Corrector can be used with the Galvanic even when you are not using the facial gels!

5. Post Product Follow Up



Toner
(i.e. 180 Skin Mist)



180 Cell Renewal
(if you are using 180 system)



Celltrex CoQ10



Moisturizer
(i.e. 180 UV Block Protector,
180 Night)

Tru Face Essence Ultra



"Topical BID application of Ethocyn™ by patients aged 40-77 years restores elastin production to levels normally obtained in youth (ages 18-25). The mean level of elastic tissue in Ethocyn™ treated individuals increased by 100% (in some patients over 500%) (P=.001). Every individual, male and female subject, had shown improvement and had smoother, tighter and less wrinkled skin."

American Academy of Dermatology Medical Conference, San Francisco, California
Richard Strick, M.D., Diplomate of American Academy of Dermatology
Clinical Professor of Dermatology, UCLA School of Medicine

Elastin

- An Important "Youth Protein"
- Gives the skin its resiliency
- Gives the skin the ability to stretch and snap back into shape

As we age...

- Elastin levels decrease
- Skin sags and loses contour & firmness

Ethocyn® Clinical Trials

- Conducted by Dr. Richard Strick, M.D. Clinical Professor of Dermatology at U.C.L.A., and presented at the American Academy of Dermatology Medical Conference
- After stopping use of Ethocyn, people returned to the genetically programmed elastin content of the skin.

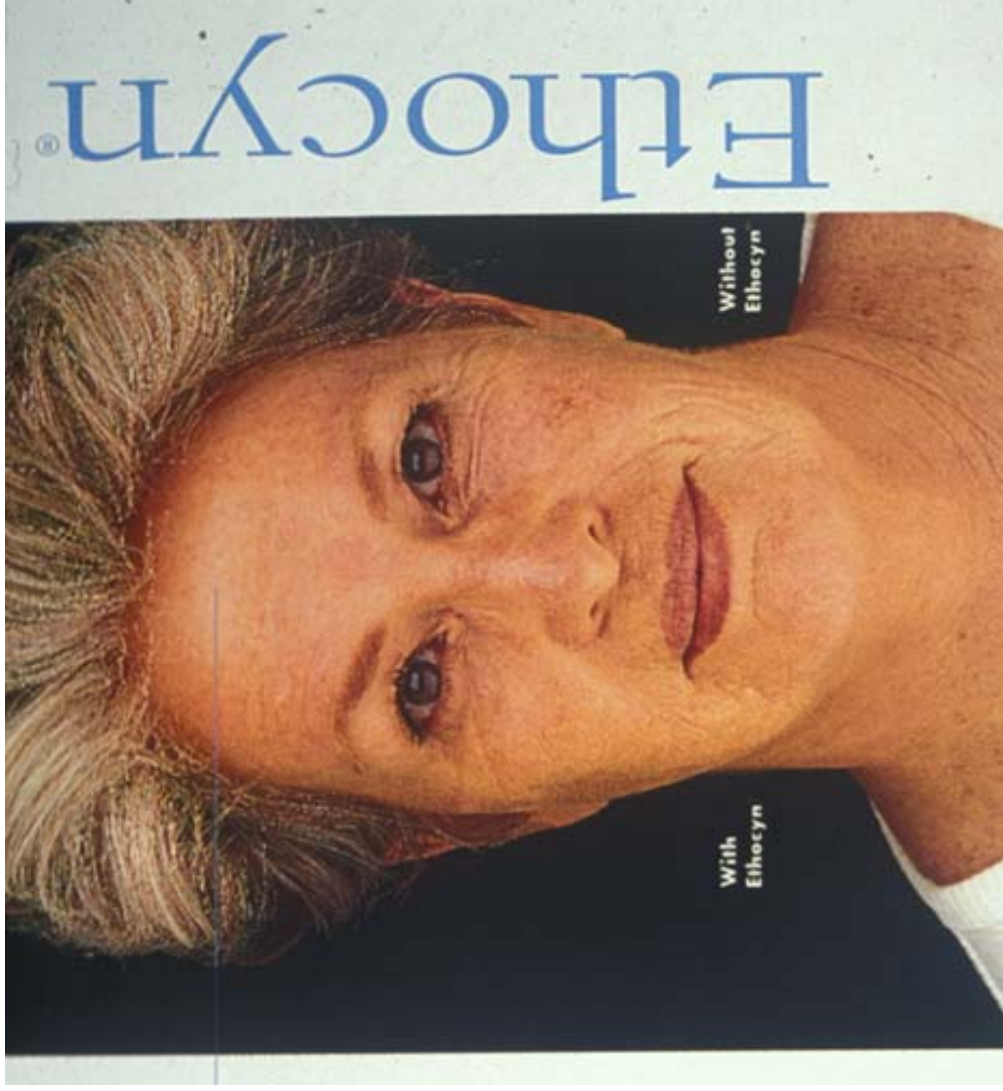

Karen Philips, an American working housewife, decided to test Tru Face Essence by using the Product on only one half of her face for 120 days. The results of her "half face test" are seen in this picture.

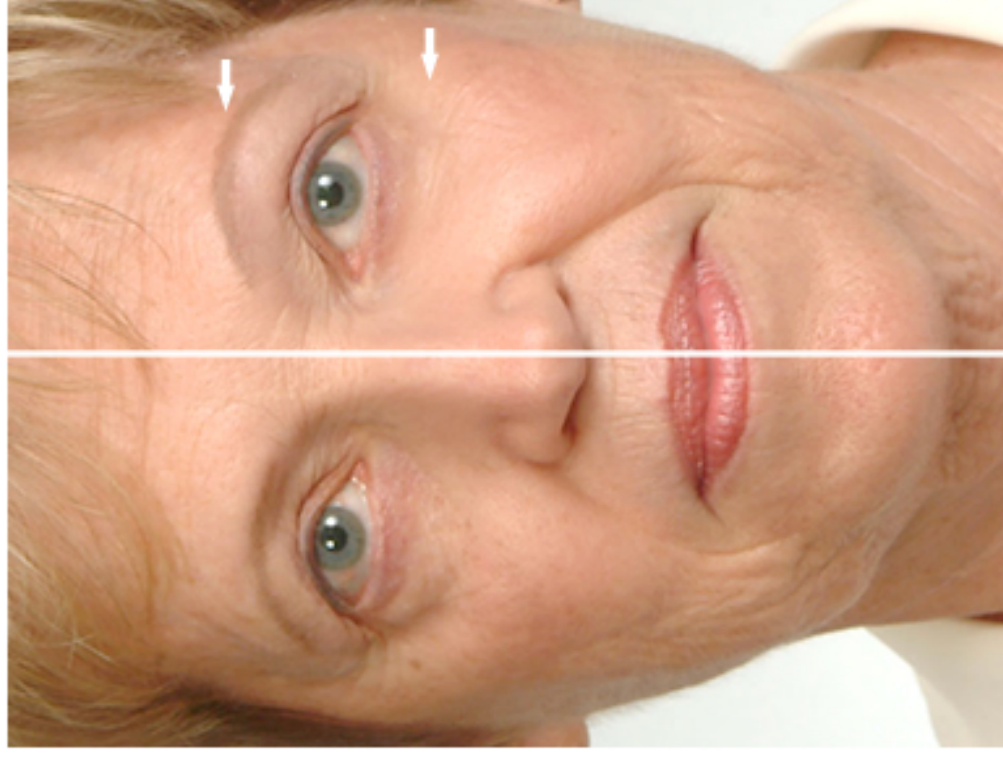

Judy Grinter decided to use the Tru Face Essence on the 'worst' side of her face, and saw improvement in the jowls and around the eyes. When she put her sunglasses on she got the biggest thrill. The eyebrow on the Treated side was above her sunglasses!



Before



After 45 days usage of
Tru Face Essence